

L Feet 12 **หนา 6 mm**

ชุดจับยึดหลังคาเมทัลชีทและกระเบื้องลอนคู่

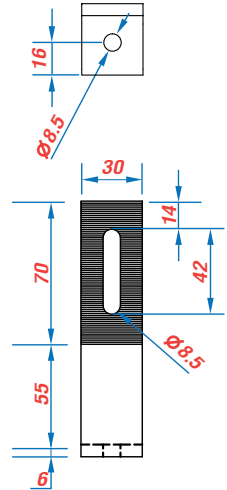
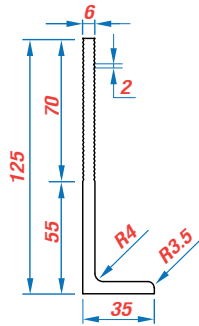

รายละเอียดอุปกรณ์ติดตั้งแผงโซลาร์เซลล์

รหัสสินค้า	C05
ชื่อสินค้า	L Feet 12
วัสดุ	อลูมิเนียม 6063
ค่าความแข็งของอลูมิเนียม	12-14 Rockwell
แรงดึง	1,285.20 แรงกิโลกรัม
น้ำหนัก	0.086 กิโลกรัม/ชิ้น
ขนาดบรรจุภัณฑ์	10 ชิ้น/ถุง ขนาดถุง 14x19x5 เซนติเมตร 300 ชิ้น/กล่อง ขนาดกล่อง 36x43x26.5 เซนติเมตร



TEST REPORT

Received No.: 68-11-020
Report No.: TGI-TS-002
Rev.: 00

Customer's company name: **PSI Corporation Co., Ltd.**
Address: **2 Soi Ramkhamhaeng 159, Rat Phatthana , Saphansung , Bangkok 10240 Thailand.**

Test Product:	-	Material Characterization:	-
Part Name:	L FEED 12	Standard of Test:	As Customer Request
Part No.:	01,02,03	Type of Test:	Tensile Testing
Lot No.:	-	Equipment / Serial No.:	Universal Testing Machine
Material Specification	-	Equipment's Capacity:	10 Tons
Received Date:	05 / Nov. / 2025	Ambient Temp.:	21.6 °C, 59 % RH
Tested Date:	06 / Nov. / 2025		

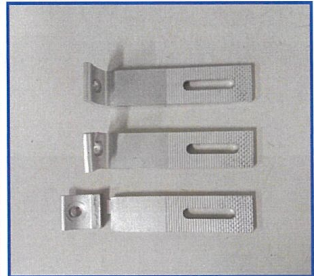
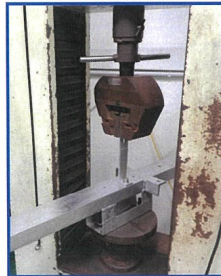
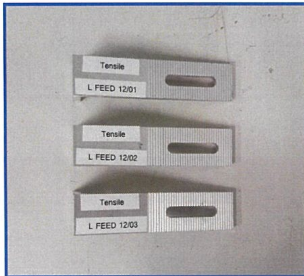

Result of Tensile test

Test No.	Max. Load (N)	Max. Load (kgf)
01	12,607.791	1,285.197
02	11,631.118	1,185.638
03	13,680.935	1,394.590

Operated by: *chainarong*
Testing Operator
Technical Team
(06 / Nov. / 2025)

Reviewed by: *[Signature]*
Mr.Kriangkrai Kaewko
Technical Manager
(06 / Nov. / 2025)

Approved by: *[Signature]*
Mr.Weerasak Thaotho
Quality Manager
(06 / Nov. / 2025)

Commentary:

- Our division and institute not allow to change, add or subtract anywhere on this report, except only in case of already accepted by writing from our division.
- Our division can not confess to any direct or indirect damage that will occur after this by using data, analysis results, results or conclusion in this report to design, produce or others.
- Experiment results are exactly true especially only on specimen that was carried to test.
- "Test marked * in this report are not included in the TISI Accreditation Schedule for our Laboratory"