

Base Clamp 15 x 35 cm

อุปกรณ์ยึดแผงโซลาร์เซลล์สำหรับพื้นปูนบนตาดฟ้า

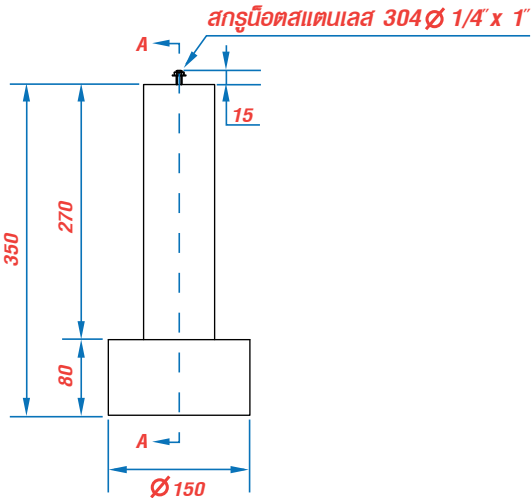

รายละเอียดอุปกรณ์ติดตั้งแผงโซลาร์เซลล์

รหัสสินค้า	C22
ชื่อสินค้า	Base Clamp 15 x 35 cm
วัสดุ	คอนกรีต
ค่าความแข็งของคอนกรีต	180-240 KSC
แรงดึง	609.31 แรงกิโลกรัม
น้ำหนัก	6.831 กิโลกรัม/ชิ้น
ขนาดบรรจุภัณฑ์	3 ชิ้น/กล่อง ขนาดกล่อง 38x42x20 เซนติเมตร



TEST REPORT

Received No.: 68-11-020
Report No.: TGI-TS-014
Rev.: 00

Customer's company name: **PSI Corporation Co., Ltd.**
Address: **2 Soi Ramkhamhaeng 159, Rat Phatthana , Saphansung , Bangkok 10240 Thailand.**

Test Product:	-	Material Characterization:	-
Part Name:	BASE CLAMP 35	Standard of Test:	As Customer Request
Part No.:	01,02,03	Type of Test:	Tensile Testing
Lot No.:	-	Equipment / Serial No.:	Universal Testing Machine
Material Specification	-	Equipment's Capacity:	10 Tons
Received Date:	05 / Nov. / 2025	Ambient Temp.:	21.6 °C, 59 % RH
Tested Date:	06 / Nov. / 2025		



Result of Tensile test

Test No.	Max. Load (N)	Max. Load (kgf)
01	5,977.305	609.307
02	6,498.168	662.402
03	5,629.474	573.850

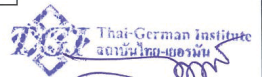

Operated by: Chainarong Reviewed by: Mr.Kriangkrai Kaewko Approved by: Mr.Weerasak Thaotho
 Testing Operator Technical Manager Quality Manager
 Technical Team (06 / Nov. / 2025) (06 / Nov. / 2025)
 (06 / Nov. / 2025)

Commentary:

1. Our division and institute not allow to change, add or subtract anywhere on this report, except only in case of already accepted by writing from our division.
2. Our division can not confess to any direct or indirect damage that will occur after this by using data, analysis results, results or conclusion in this report to design, produce or others.
3. Experiment results are exactly true especially only on specimen that was carried to test.
4. "Test marked * in this report are not included in the TISI Accreditation Schedule for our Laboratory"